

PIANTA
PIANO SEMINTERRATO

ilizia

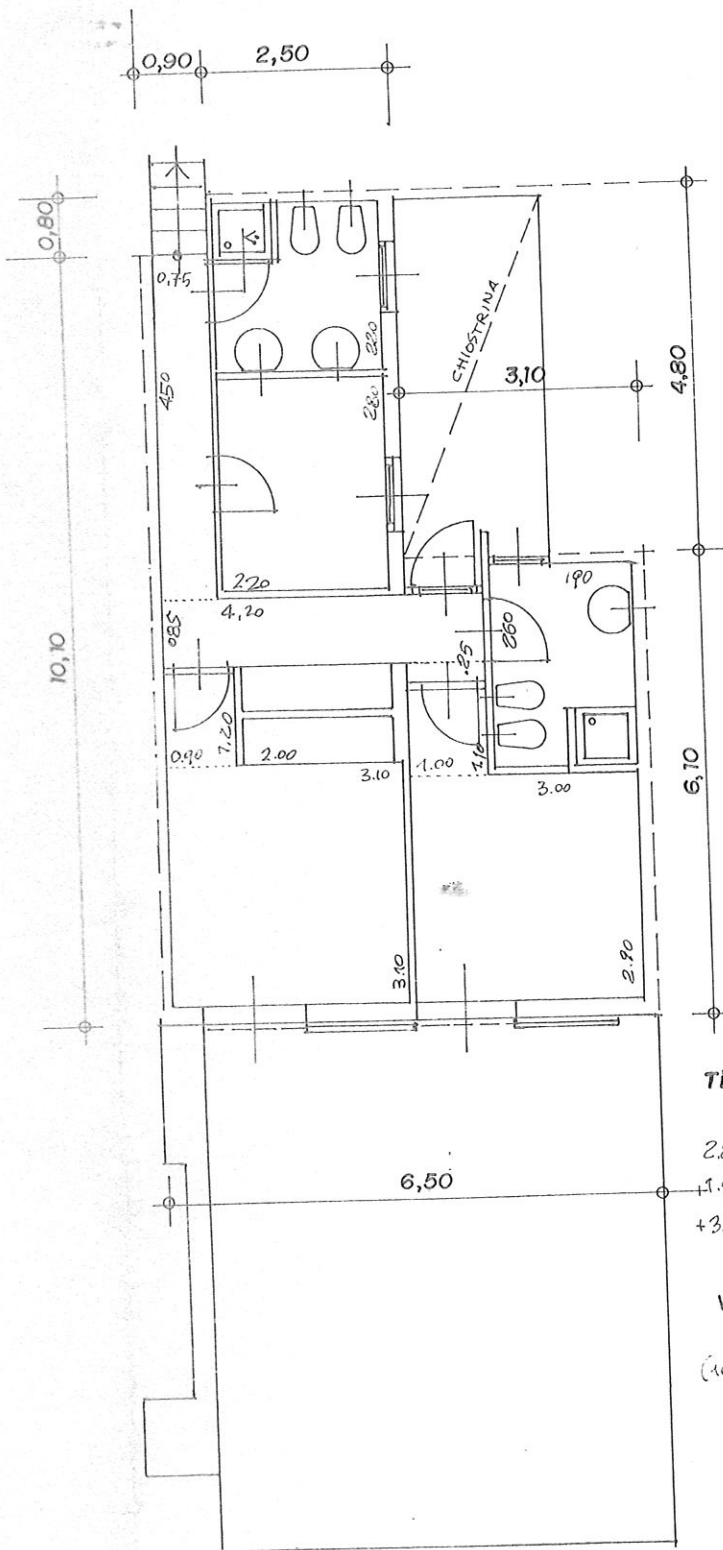

Tipologia 1 - Su **MQ. 46,02**

$$2.20(2.20+2.80)+0.75 \times 4.50+0.85 \times 4.20 + 1.90 \times 2.60 + 1.00(1.80+0.25) + 1.20(0.90+2.00) + 3.10 \times 3.10 + 3.00 \times 2.90$$

Volume Edificato **Mc. 149,17**

$$(10.40+0.80)6.50 - (0.80 \times 0.90 + 3.10 \times 4.80) =$$

$$Mq. 55.25 \times 2.70$$

