

PIANTA PIANO PRIMO

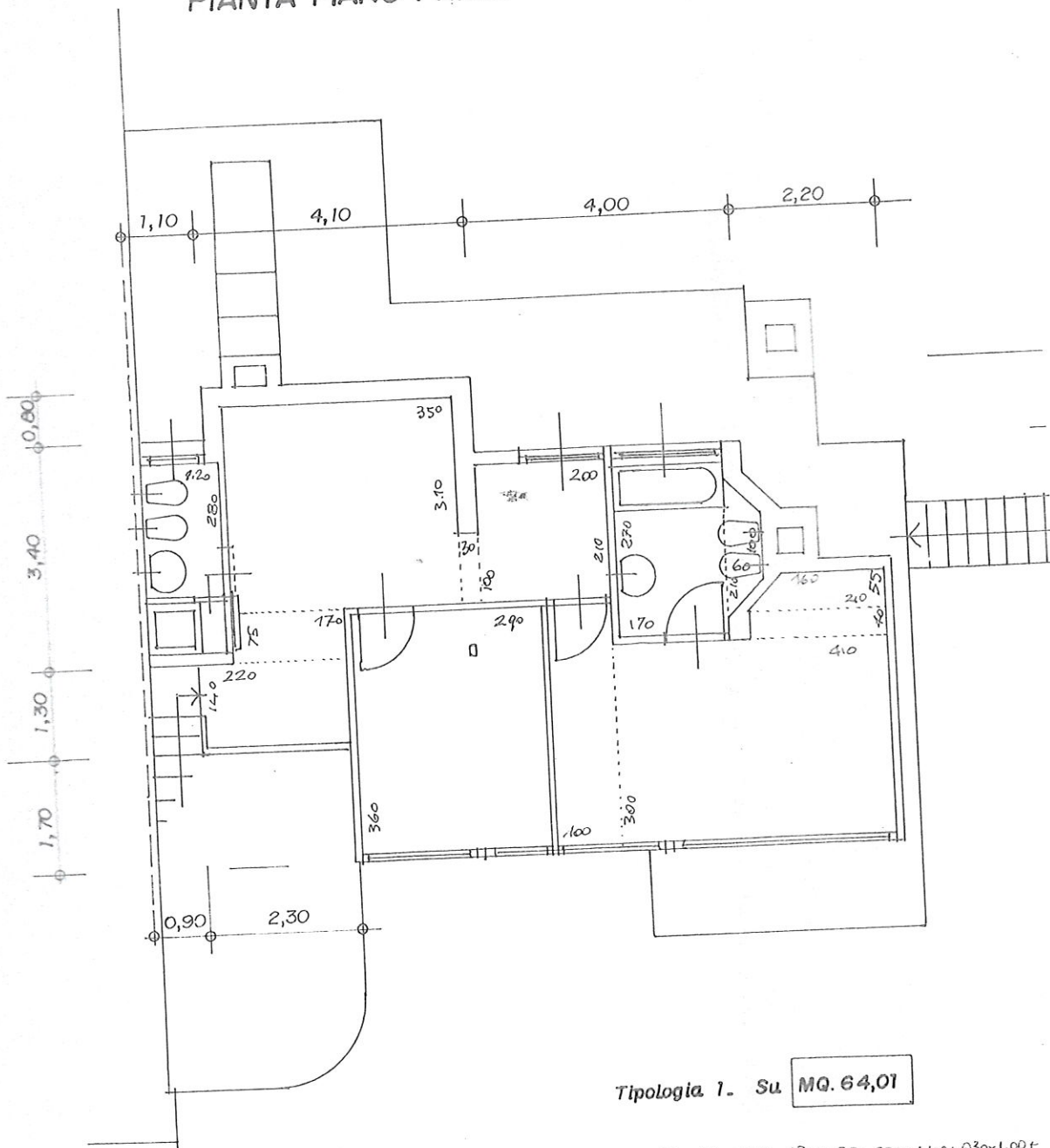
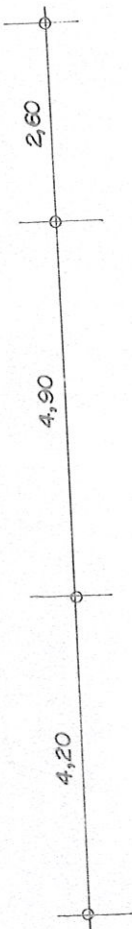

240x065

8

350+220)-
-110) 370+

0

Tipologia 1. Su **MQ. 64,01**

$$120 \times 280 + 350 \times 3,10 + 170 \times 0,75 + 220 \times 1,40 + 0,30 \times 1,00 + 2,00 \times 2,10 + 3,60 \times (2,90 + 1,00) + 170 \times 2,70 + 0,60 \times \left(\frac{2,10 + 1,00}{2}\right) + 0,55 \left(\frac{1,60 + 2,10}{2}\right) + 0,40 \times 2,10 + 4,10 \times 3,00$$

Volume Edificato **Mc. 176,03**

$$1,10 \times 3,40 + 2,30 \times 1,30 + 2,10 (0,80 + 3,40) + 2,00 (0,80 + 3,40 + 1,30 + 1,70) + 4,00 (1,85 + 4,30) + 2,20 \times 4,30 + \text{MQ. 64,01} \times \left(\frac{2,20 + 3,30}{2}\right)$$